

BY ALL MEANS!

CONDUCTOR'S GUIDE

By Sammy Nestico

NOTE: X MEANS VERY SOFT NOTE

Medium Swing ♩=132

ENS. *cresc.* *ff* BRITISH SOLO *PIANO*

B^b9 *G⁺7* *Cm⁷* *Bm⁷* *Cm⁷* *F⁹*

B^b9 *G⁺7* *Cm⁷* *(2) F⁹* *B^b* *E^b7* *E^o* BRASS - SOFT - IN BUCKET MUTE *mp*

B *G⁹* *Cm⁶* *D^o* *Cm⁶* *D^o* *Cm⁶*

SAXES *C* *B^b6* *C^o* *Cm⁷* *F⁹* *Sx's* *mf*

C *Cm⁷* *BR.* *F⁹* *B^b6 (add9)* *G⁺7* *Cm⁷* *F⁹* *B^b6* *E^b7* *E^o* *B^b*

BRASS *A⁹* *A^b9* **D** *G⁹* *Cm* *C[#] BR.*

mp *Sx's* *mf* *Dm⁷* *Fm* *G⁷* *Cm⁷* *E^bm* *F⁷* *B^b6* *ENS.* *OFFEN* *G⁺7* *Cm⁷* *Dm⁷* *G⁷* *B^b7* **E** *Cm⁷*

F⁷ *F⁺7* *B^b9* *B^bmaj⁷* *G⁷* *G⁺7* *2ND TRP. SOLO - MUTED* *F⁹*

B^b *E^b6* *E^o* *B^b6* *B^b9* *A⁹* *A^b9* **F** *G⁹* *Cm⁶*

SXS *C⁹* *Cm⁷* *F⁷* *Dm⁷* *G⁷*

TENOR SOLO

G Cm7 F7 Bbm7 G7-9 Cm7

H F7 Eb E0 Bb Bb7 A7 Ab7 G9

I Cm Db0 Dm7 G7 Cm7 F7 Bb

J Fm7 Bb7 Eb6 Fm7 Gm7 C7 C7-9

K Eb Ab7 A0 Eb Eb9 D9 Db9 C9

MURED TRPIS. Eb6,9

ff **SX'S sfz** **TRBS.** **ff**

auto. by G. SHURTLEFF

1st EP ALTO SAX.

MEANS VERY SOFT NOTE

Medium Swing ♩=132

1st ALTO SAX

BY ALL MEANS!

1st Alto Sax Pg 2

By All Means!

G

I

J

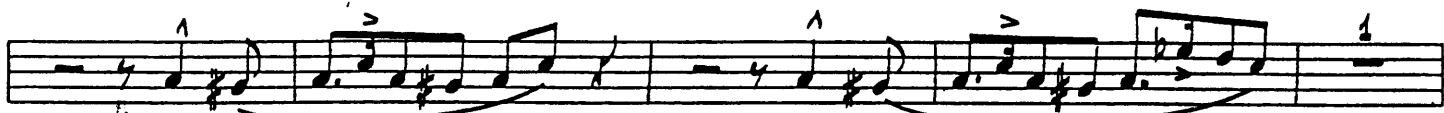

K

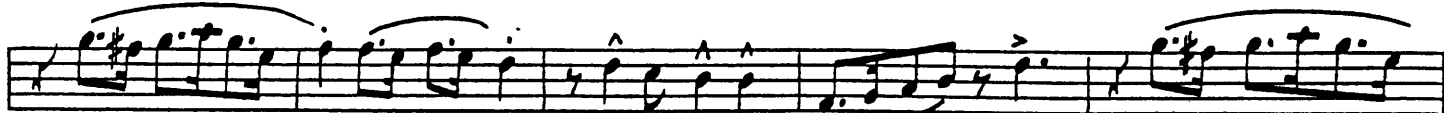

3rd F[#] ALTO SAX.

MEANS VERY SOFT NOTE

By ALL MEANS!

(3rd Alto)

Medium Swing ♩=132

Eleventh staff of music. Dynamics: *p*. Includes a slur over the first six measures and a triplet of eighth notes.

Twelfth staff of music. Dynamics: *p*. Includes a slur over the first six measures and a triplet of eighth notes.

G 3rd Alto

2nd Bb TENOR SAX.

X MEANS VERY SOFT NOTE

BY HIM MEANS!

medium Swing ♩=132

Eleventh staff of music. Section marker **G** SOLO. Chords: *Dm7*, *G7*, *Cmaj7*, *A7-9*. Includes a slur over the first six measures.

2nd Tenor

sfz p ff

4th B♭ TENDOR SAX

MEANS VERY SOFT NOTE

B1

~~B2~~

4th Tenor
Medium Swing ♩ = 132

(4th TENOR)

G

3

I

J

K

5th Eb BARI SAX.

* MEANS VERY SOFT NOTE

BY ALL MEANS

BARI SAX

Medium Swing ♩=132

BARI

Dynamic markings *p* and *ff* are used at the end of the piece.

1st. B♭ TRUMPET

BY ALL MEANS!

Medium Swing ♩=132

1 *p* *cresc.* *ff*

A 6 **BUCKET MUTE** OR HAT **B** *p* *mp*

C 1

1 2 **D** *mp*

1 2 **OPEN** *f* *mp*

E *f*

4 **F** 8 **G** **BUCKET MUTE** OR HAT *p*

1 1 1

1st Trpt.

H

OPEN 3

SOLI

I

HARMON - QUICK!

2ND B♭ TRUMPET

By Sam

Sammy Nestico

2nd Staff

Medium Swing

♩ = 132

BY ALL MEANS!

A

BUCKET MUTE OR HAT

B

C

D

OPEN

E

HARMON MUTE - QUICK!

SOLO

Dm⁷

G⁷

C, F, F[♯], C, C⁹, B⁹, B^{♭9}, **F**, A⁹

Dm

D⁹

Dm⁷

G⁷

2nd Trpt.

Em⁷ A⁷ **G** 8 **H** **BUCKET MUTE** OR HAT

OPEN 3 SOLI **I**

p *mf*

J

K

HARMON QUICK!

3rd B♭ TRUMPET

Sammy Nestico

BY ALL MEANS

Medium Swing ♩.132

3rd Trpt

H OPEN 3

I

p *mf*

J

K

HARMON QUICK!

4th B^b TRUMPET

Sammy Nestico

BY ALL MEANS!

Medium Swing 4/4 = 132

Alto Tpk

H

OPEN 3

SOLI

I

K

HARMON QUICK!

BY ALL MEANS!

1st TROMBONE

B.

Medium Swing ♩=132

- Staff 3:** Continues the melodic line with various articulations and dynamics.
- Staff 4:** Includes a boxed section labeled **(C)** and a first ending bracket labeled **1**.
- Staff 5:** Includes a second ending bracket labeled **2** and a boxed section labeled **(D)**. Dynamics range from *mp* to *f*.
- Staff 8:** Continues the melodic line with various articulations and dynamics.

1st Trom (Pg 2)

By All Means

Sammy Nestico

2ND TROMBONE

2nd BONE

Medium Swing ♩=132

BY ALL MEANS

p *cresc.* *ff*

A *p* *mp* **B** **BUCKET MUTE** OR HAT

C *f* *mf* **D** *mp*

f *mf* **E** *f* **F** **G** **BUCKET MUTE** OR HAT *p*

3 **BARI SAX CUE** *f* *mf* *p*

H OPEN **3**

I

J

K

2

Sammy Nestico

3RD TROMBONE

BY ALL MEANS!

3rd Trombone
Medium Swing ♩=132

3/4 Bone

(H)

OPEN 3

(I)

(J)

(K)

2

1

8va

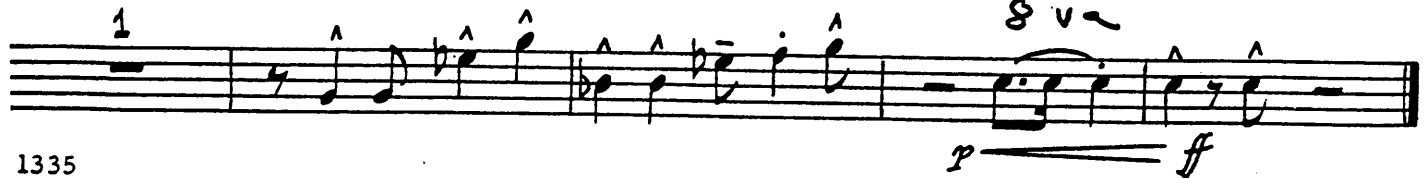

4TH TROMBONE

Sammy Nestico

BY ALL MEANS!

Medium Swing 4/4 132

4th Trombone

H

OPEN 3

I

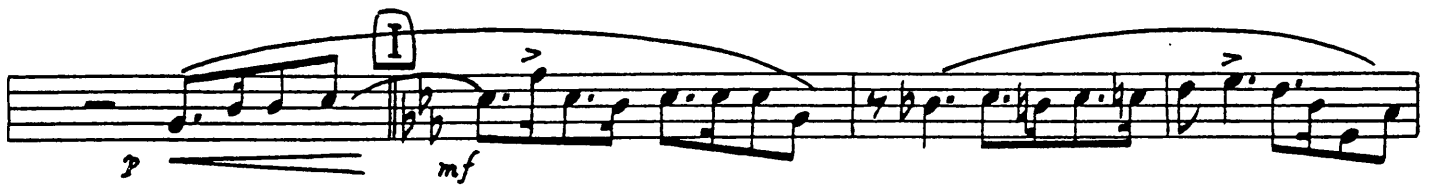

J

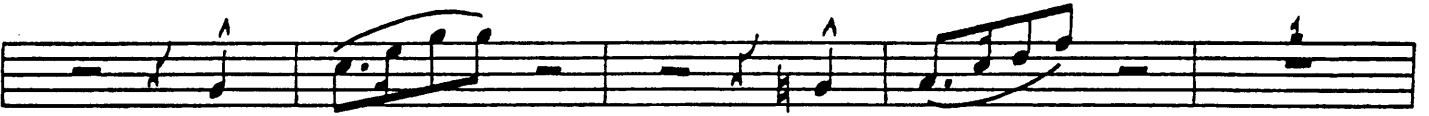

K

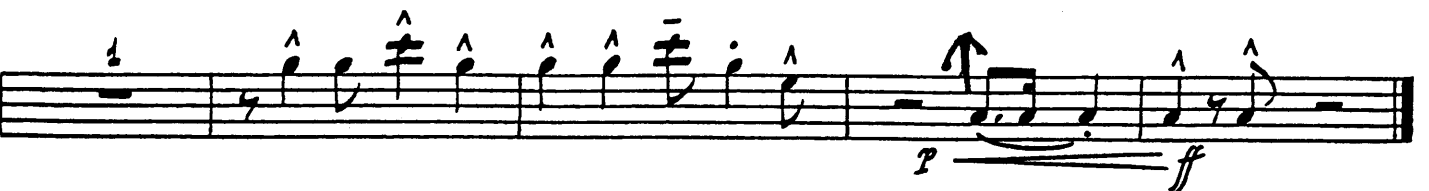

Sammy
Nestico

STRING BASS

BY ALL MEANS!

Medium Swing $\text{♩} = 132$

BY ALL N

GUITAR

NOTE: X MEANS VERY SOFT NOTE

Medium Swing ♩=132

ENS. *cresc.* *ff* BRASS SOLO *PIANO*

B^b maj⁷ G⁷ Cm⁷ Bm⁷ Cm⁷ F⁹

B^b 9 PIANO G⁷ Cm⁷ (2) F⁹ E^b7 E^o BRASS - SOFT - IN BUCKET MUTE *mp*

B G⁹ Cm⁶ D^o Cm⁶ D^o Cm⁶

SAXES C B^b C^o Cm⁷ F⁹ Sxs *mf*

C Cm⁷ BR. F⁹ B^b (add9) G⁷ Cm⁷ F⁹ B^b E^b7 E^o B^b

BRASS B^b9 A⁹ A^b9 **D** G⁹ Cm BR.^o

mp sx's *mf* Dm⁷ Fm G⁷ Cm⁷ E^bm F⁷ B^b6 ENS. OPEN *mp* Cm⁷ Dm⁷ G⁷ B^b7 Cm⁷ **E** Cm⁷

F⁷ F⁷ B^b maj⁷ G⁷ G⁷ 2ND TRPT. SOLO - MUTED F⁹

B^b E^b E^o B^b6 B^b9 A⁹ A^b9 **F** G⁹ Cm⁶

SXS C⁹ Cm⁷ F⁷ Dm⁷ G⁷ 9

- GUITAR

① TENOR SOLO

CONDUCTOR'S GUIDE P. 2.

BY ALL MEANS!

DRUMS

Medium Swing

$\text{♩} = 132$

BY ALL MEANS

BRUSHES

SOLO

DRUMS

ON STAGE

BY ALL MEANS!

PIANO

Medium Swing ♩=132

Chord symbols: $G^+7(b9)$, Cm^7 , $F^+7(b9)$, Bb^+maj^7 , $G^+7(b9)$, Cm^7 , Bm^7 , Cm^7 , $F9$, $Bb^6(add\ 9)$, $G^+7\ b9$, Cm^7 , $F9$, Bb , Eb^7 , E^o , Bb , Bb^9 , A^9 , Ab^9 , G^9 , G^9 , Cm^6 , D^o , Cm^6 , D^o , Cm^6 , C , Bb , C^o , C^7 , Cm^7 , Cm^7 , $F9$, $Bb^6(add\ 9)$, $G^+7\ b9$, Cm^7 , $F9$, Bb , Eb^7 , E^o , Bb , Bb^9 , A^9 , Ab^9 , G^9 , G^9 , Cm , $C^{\#o}$, Dm^7 , Fm , G^7

Section markers: **A**, **B**, **C**, **D**

Handwritten notes: *p*, *cresc.*, *ff*, *L.H.*, *R.H.*

Cm7 Ebm F7 Bb G+7 Cm7 Dm7 G7-9 Bm7 **E** Cm7 F7 F+7 Bb maj7

G7 G+7 Cm7 F9 Bb Eb Eo Bb Bb9 A9 Ab9 **F** G9

G9 Cm6 Cm6 C9 C9 Cm7 F7

Dm7 G7-9 **G** Cm7 F9 Bb maj7 G7-9 Cm7

F9 Bb, Eb7 Eo Bb Bb9 A9 Ab9 **H** G9 G9

Cm6 C#o Dm7 G7 Cm7 F7 Bb Em7 Fm7

I Fm7 Bb7 Bb7 E^o Fm7 Gm7 C7 C7⁻⁹ Fm Fm7 Bb7 Bb7 Bb7,

Eb⁶ Eb⁶ E^o Fm⁶ G⁹ Gb⁶

Ped.

F⁹ Fm7 A^o Gm7 C7⁻⁹ **J** Fm7 Em7 Fm7 Bb⁹

Eb⁶ Eb⁶ C⁺⁷ Fm7 Em7 Fm7 Bb⁹ Eb Ab7 A^o Eb⁶

Eb⁹ D⁹ Db⁹ **K** C⁹ C⁹ Fm⁶ F#^o Gm7 Bb^m C7:

Fm Am Bb7 Eb Db⁹ C⁹ Fm7 Bb⁷ Ab^o Gm7 Bb^m C7 Fm Am Bb7 Eb 3